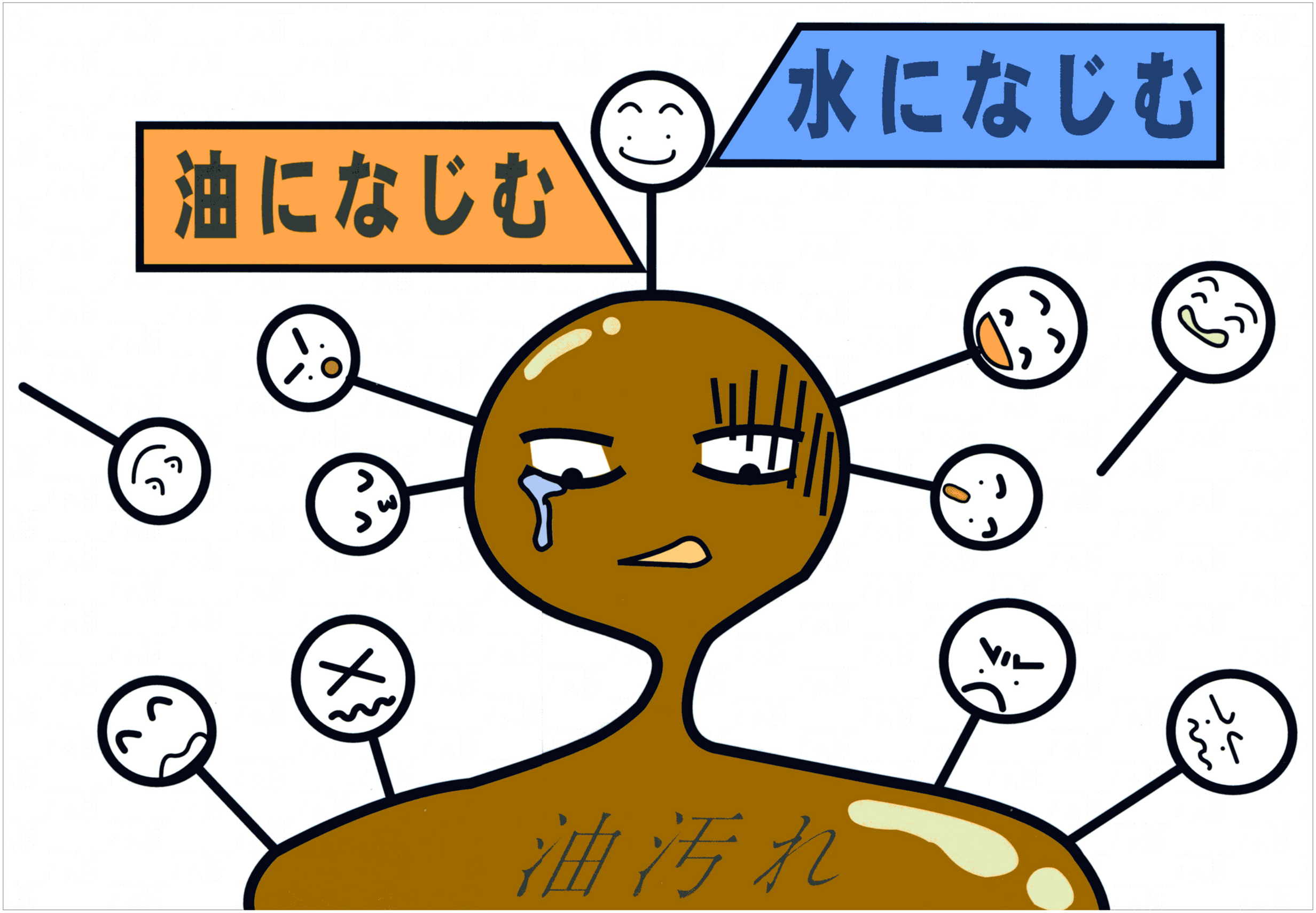
油になじむ
水になじむ
油汚れ